

DOOR & WINDOW SCHEDULE

DOORS				
SL. No.	LABEL	WIDTH	SILL	LINTEL
1	D1	1500	-	2150
2	D2	1050	-	2150
3	D3	900	-	2150
4	D4	750	-	2150
WINDOWS				
SL. No.	LABEL	WIDTH	SILL	LINTEL
1	W1	1800	800	2150
2	W2	1500	800	2150
3	W3	1200	800	2150
4	W4	900	1150	2150
5	W5	800	1550	2150
6	SD1	1300	-	2150
7	SD2	2100	-	2150

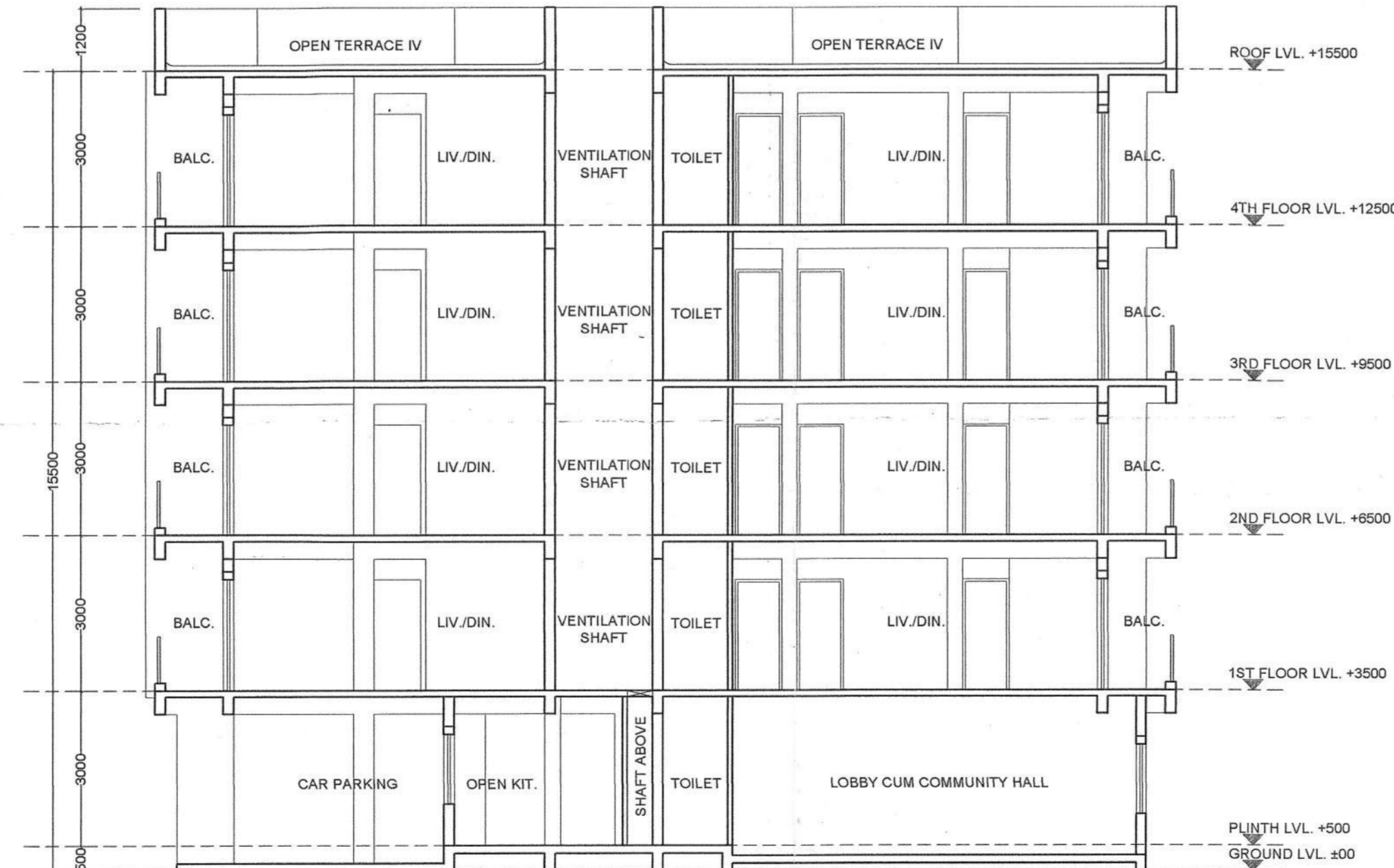
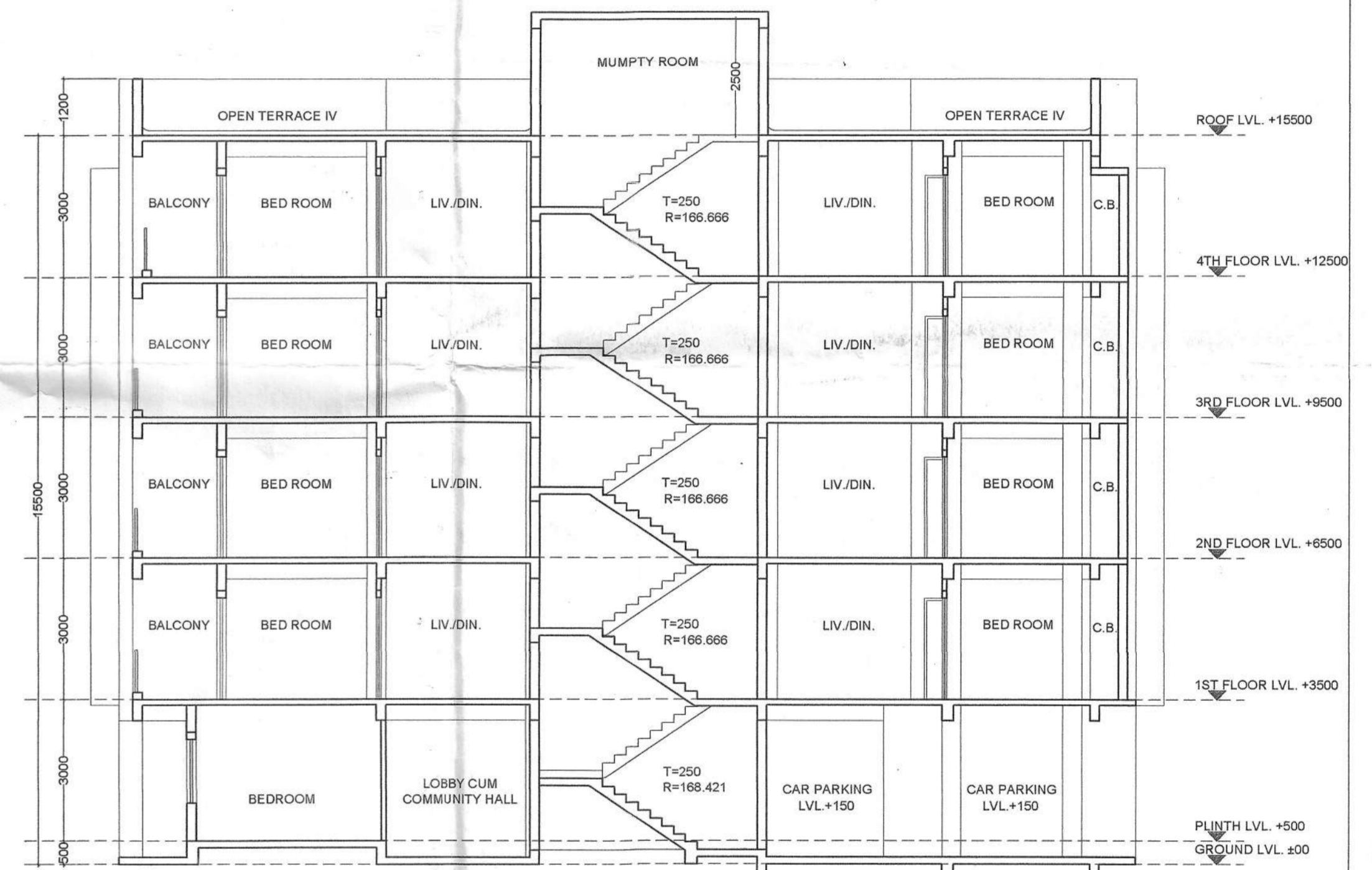
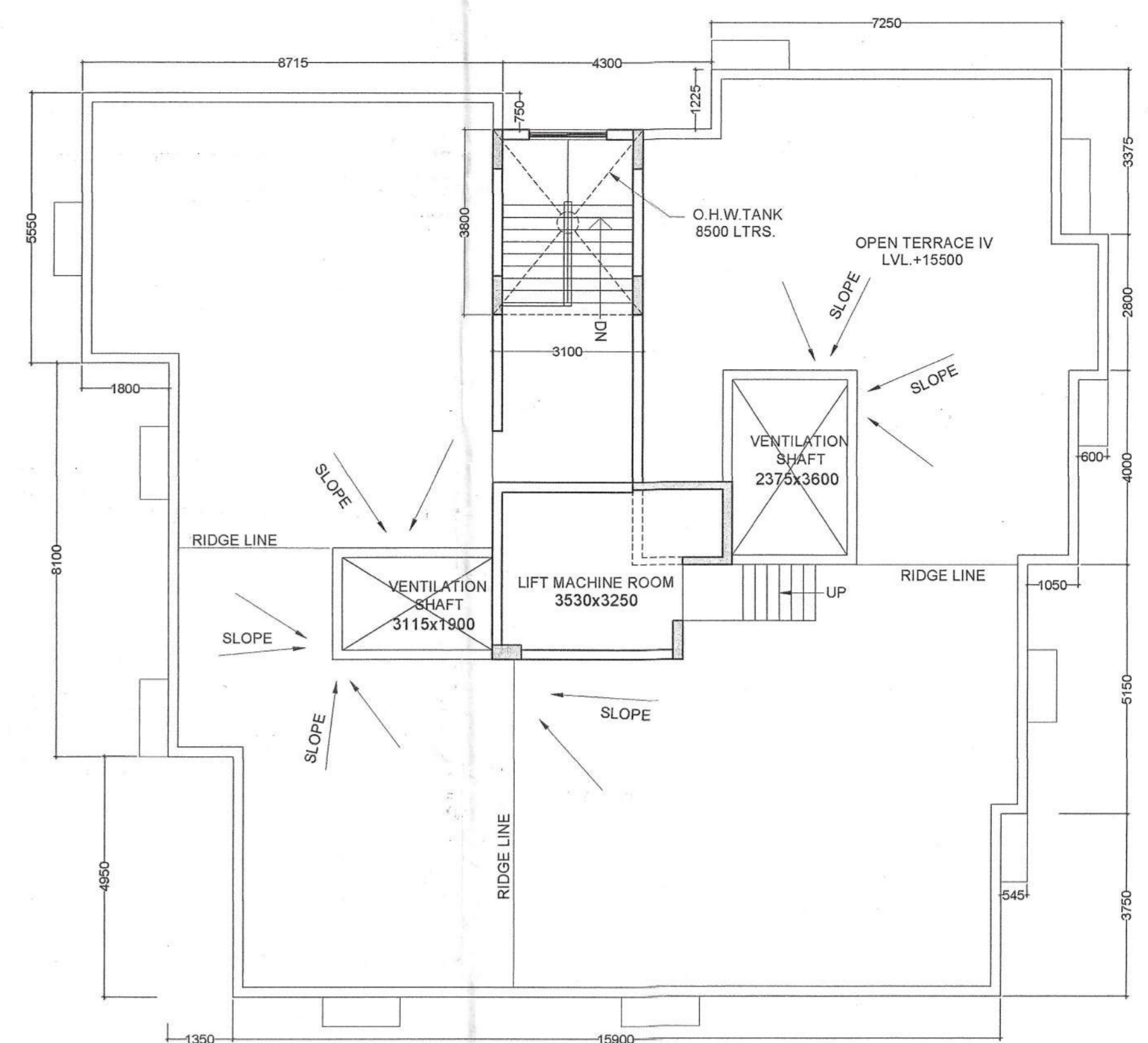
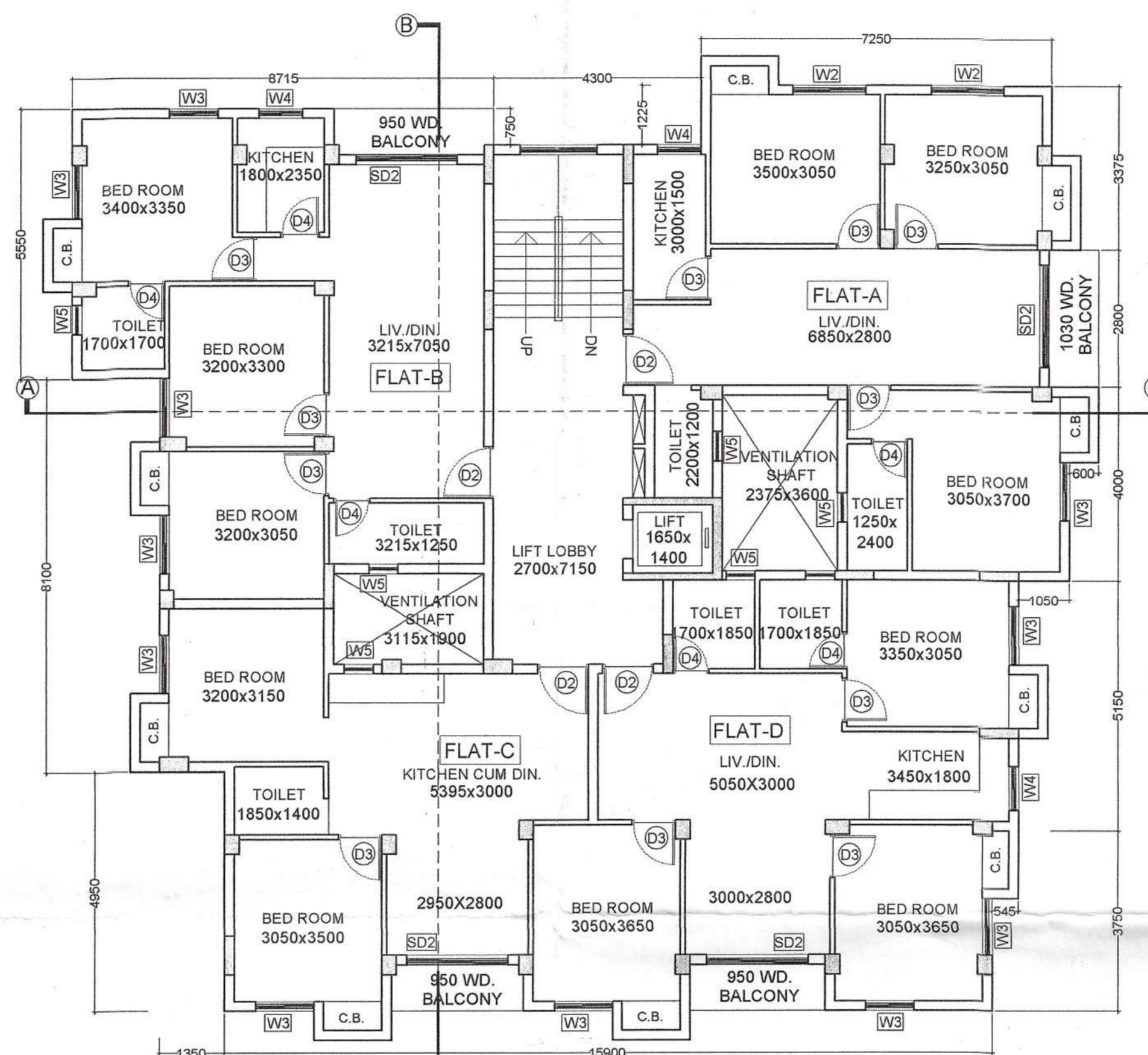

SPECIFICATIONS

1. ALL DIMENSIONS ARE IN MM.
2. ALL EXTERNAL WALLS ARE 200 THK. & ALL INTERNAL WALLS ARE 125 THK, UNLESS OTHERWISE MENTIONED.
3. ALL P.C.C. WORK IN 1:3:6
4. ALL R.C.C. WORK IN 1:2:4
5. ALL OTHER SPECIFICATIONS CONFORMING RELEVANT I.S. CODE.

AREA STATEMENT

PLOT AREA = 586.235 SQ.M.
 HEIGHT OF BUILDING = 15.5M.
 GROUND COVERAGE = 290.564 SQ.M. (49.564%)
 TOTAL BUILT UP AREA = 1596.28 SQ.M.
 TOTAL F.A.R. AREA = 1395.13 SQ.M.



Certified to be true copy of building plan sanctioned vide ro.EM/BB/S/301 dt-20.03.2023

Technical Consultant
 Bolpur Municipality

Chairman
 Bolpur Municipality

PROJECT	TITLE	DRG No. : IN/1298/CORP/ARCH/01	DECLARATION BY ARCHITECT	DECLARATION BY STRUCTURAL ENGINEER	SIGNATURE OF THE OWNER	ARCHITECT
PROPOSED G+IV STORED RESIDENTIAL BUILDING AT MOUZA- BANDHGORA, J.L.NO.-100, R.S. PLOT NO.-254, CORRESPONDING TO L.R. PLOT NO.- 455 UNDER L.R. KHATIAN NO.- 6240, AND J.L.NO.-100, R.S.- PLOT NO.-253, CORRESPONDING TO L.R. PLOT NO.- 456 UNDER L.R. KHATIAN NO.- 6240, AT HOLDING NO.- 212, SUKANTAPALLY (GURUPALLY) NEW MUNICIPALITY ROAD, WITHIN WARD NO.- 05(17) OF BOLPUR MUNICIPALITY, P.S.- BOLPUR, DIST. BIRBHUM	GROUND FLOOR PLAN, TYPICAL FLOOR PLAN, ROOF PLAN, ELEVATION & SECTION	JOB No. : 1298 SCALE : 1:100 DATE : 21.12.2022 ISSUED FOR : SANCTION	DECLARATION BY ARCHITECT I CERTIFY THAT THE BUILDING PLAN HAS BEEN DRAWN UP AS PER PROVISION OF WEST BENGAL MUNICIPALITY BY LAWS 2007 AS AMENDED FROM TIME TO TIME AND AS PER THE SITE CONDITION WHEREIN 25'-0" ROAD ON THE WEST AND THE PLOT IS TOTALLY VACANT. THE PLOT IS BOUNDED BY BOUNDARY WALL/PILLARS AND IT WITH THE PLAN IT IS A BUILDABLE SITE AND NOT A TANK. <i>Anirban Bhadurimondal</i> ANIRBAN BHADURIMONDAL CA/2003/31394	DECLARATION BY STRUCTURAL ENGINEER THE STRUCTURAL DESIGNS AND DRAWINGS OF BOTH FOUNDATION AND SUPERSTRUCTURE OF THE BUILDING HAS BEEN MADE BY ME CONSIDERING ALL POSSIBLE LOADS INCLUDING THE SEISMIC LOAD AS PER NATIONAL BUILDING CODE OF INDIA AND CERTIFY THAT IT IS SAFE AND STABLE IN ALL RESPECTS. <i>S.N. Basu</i> SUNANDAN NARAYAN BASU B.E., M. STRUCT. E.M.I.C.E.	<i>Kajal Ban Datta</i> <i>Supriya Ghosh</i>	<i>Ananta</i> 26/2, BALLYGUNGE CIRCULAR ROAD, UDAYAN PARK, 3rd. FLOOR TEL : (033) 4000-6424, 6425, 6426 KOLKATA - 700 019 www.anantaonline.com